Plaine ma plaine

Russie

Trad.

V.Graff

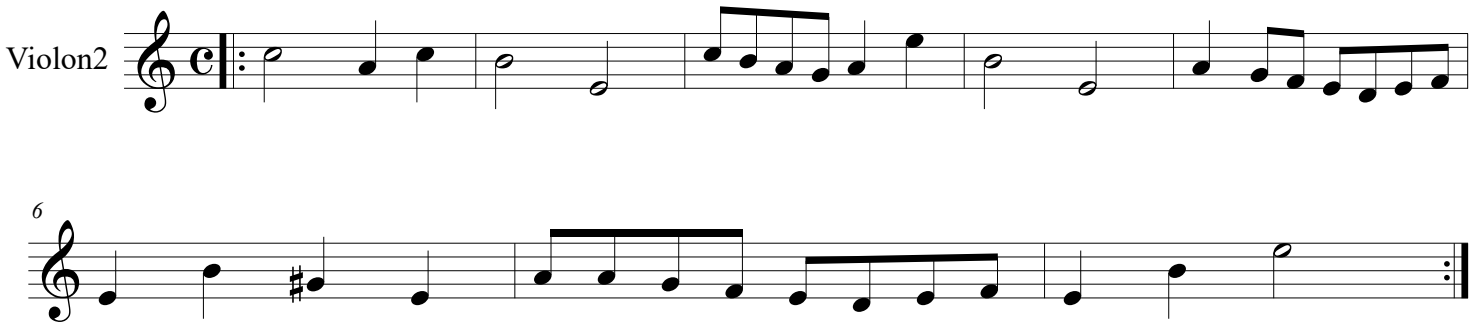

©