Si ma ma ka

Trad. Ghana
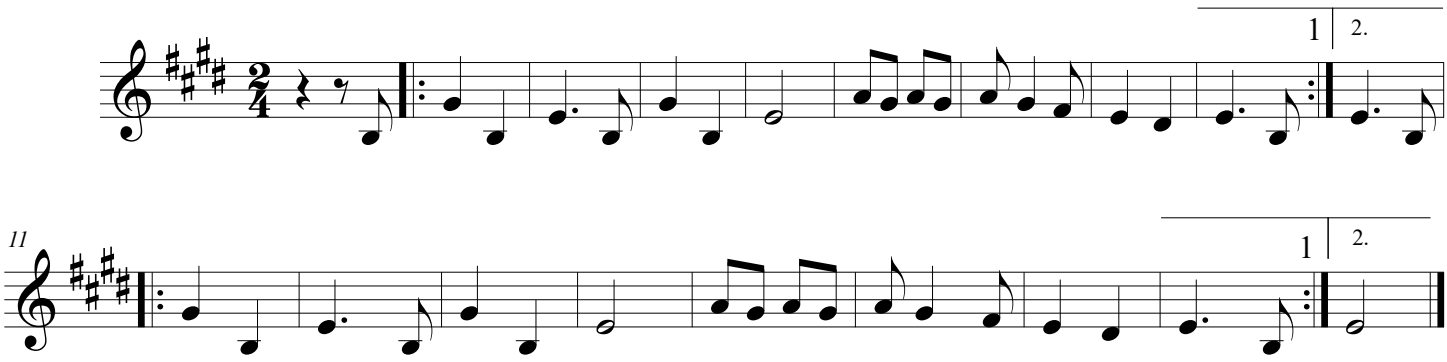
V. Graff